

Suite 8

Ouverture

Johann Kaspar
Ferdinand Fischer

6

12

17

21

25

29

33

37

41

45

52

59

1 2

1 2

Entrée

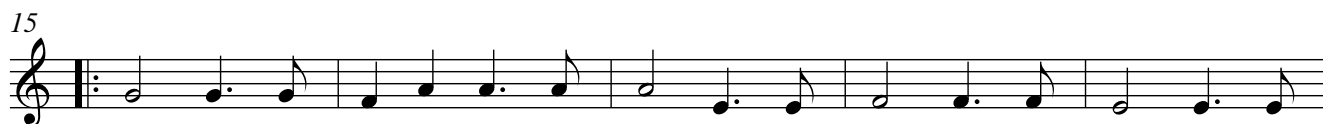
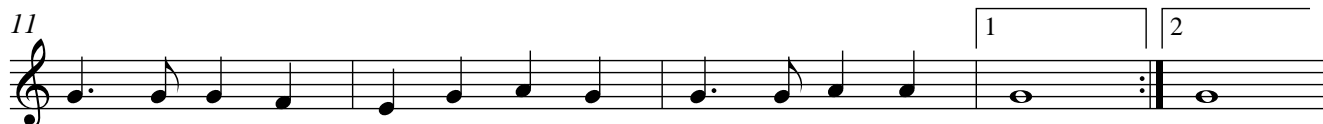

Canaries

Taille (Violino 3/ Alto)
Gavotte en Rondeau

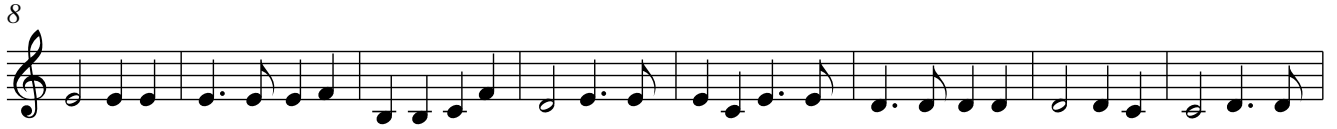

Passepied

Echo

Menuet

Trio

Menuet da capo

Suite 8

Ouverture

*Johann Kaspar
Ferdinand Fischer*

6
8
12
17
22
25
26
33
38
44
48
52
59
8

1 2

1 2

Entrée

Canaries

Gavotte en Rondeau

Passepied

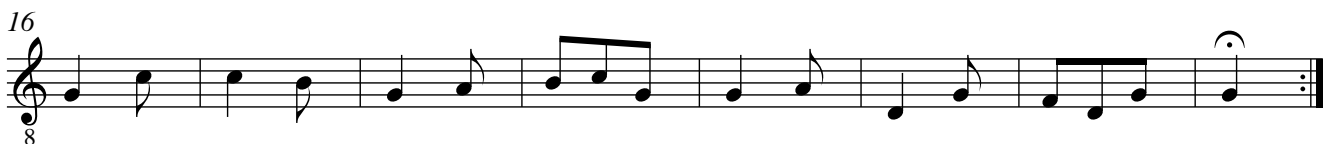

Echo

8 *f* *p* *f* *p* *f* *p*

9 *f* *p* *f* *p*

18 *f* *p*

26 *f* *p* *f* *p* *f*

35 *p* *f* *p* *f* *p*

43 *f* *p*

Menuet

8

11

Trio tacet
Menuet da capo

Suite 8

Ouverture

*Johann Kaspar
Ferdinand Fischer*

29

33

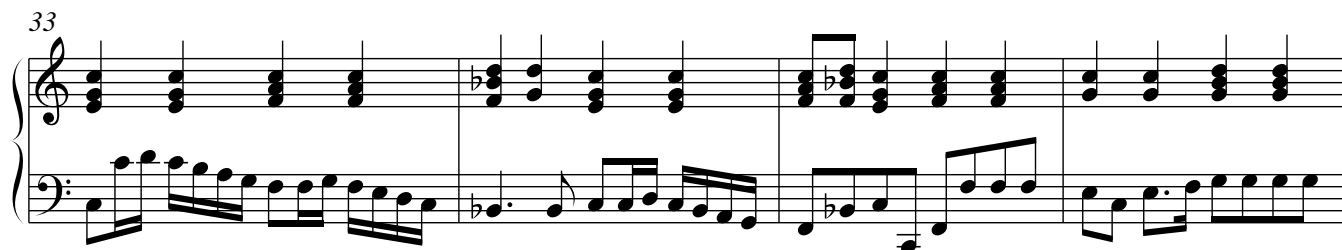

37

41

45

52

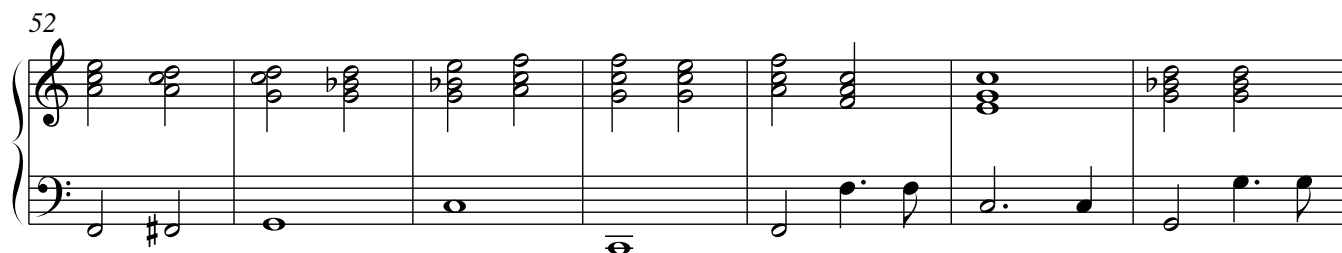

59

Entrée

The second system of music for 'Entrée' is in 2/2 time. It features a first ending bracket with two endings. The first ending leads back to the beginning of the system, and the second ending leads to the end of the system.

The third system of music for 'Entrée' is in 2/2 time. It features a first ending bracket with two endings. The first ending leads back to the beginning of the system, and the second ending leads to the end of the system.

The fourth system of music for 'Entrée' is in 2/2 time. It features a first ending bracket with two endings. The first ending leads back to the beginning of the system, and the second ending leads to the end of the system.

Canaries

The second system of music for 'Canaries' is in 6/8 time. It features a first ending bracket with two endings. The first ending leads back to the beginning of the system, and the second ending leads to the end of the system.

9

Gavotte en Rondeau

8

16

24

32

41

Passepied

Echo

26

f *p* *f* *p* *f*

35

p *f* *p* *f* *p*

43

f *p*

Menuet

11

Trio tacet
Menuet da capo