

Suite 2

Ouverture

*Johann Kaspar
Ferdinand Fischer*

Plainte

Lentement

Gique

Vite

Bourrée

Trio

Bourrée da capo

Menuet

Suite 2

Ouverture

*Johann Kaspar
Ferdinand Fischer*

Plainte

Lentement

10

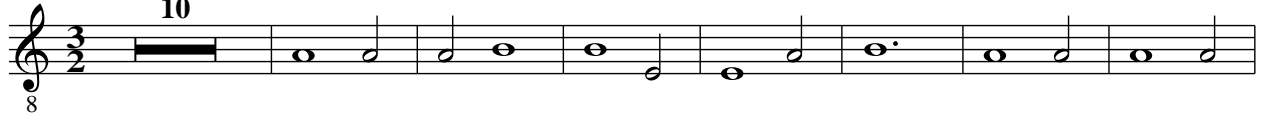

18

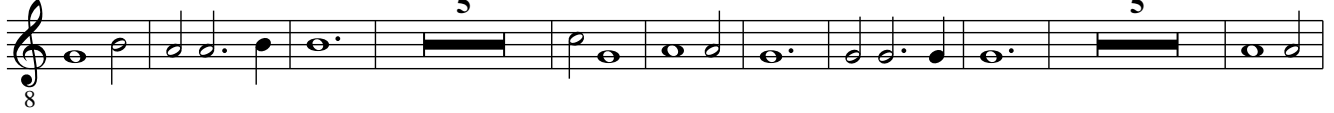

37

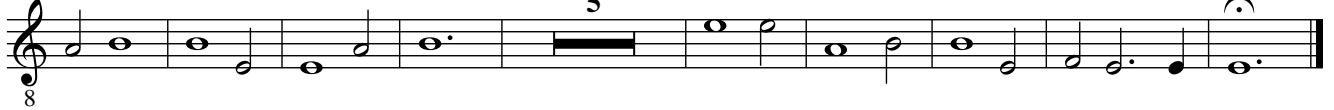

Gigue

Vite

5

9

13

18

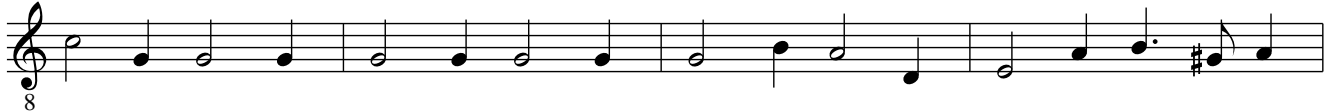

22

Bourrée

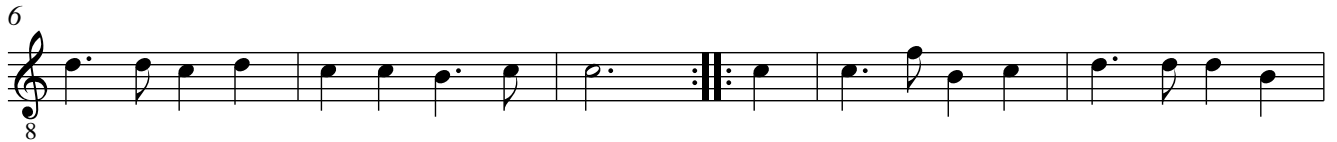

Trio tacet
Bourrée da capo

Menuet

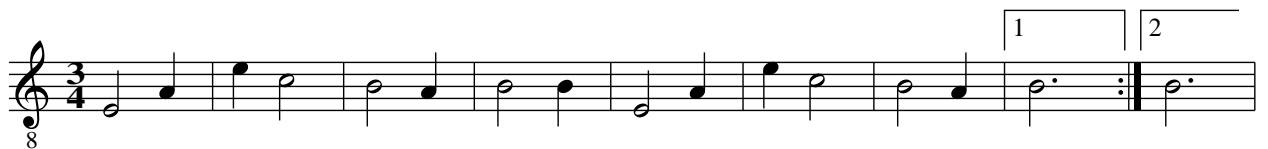

Suite 2

Ouverture

*Johann Kaspar
Ferdinand Fischer*

36

44

50

Plainte

Lentement

10

18

36

Gigue

Vite

Bourrée

Trio tacet, Bourrée da capo

Menuet
