

# LE JOURNAL DU PRINTEMPS

**Taille (Violino 3/ Alto)**

## Suite 1 Ouverture

*Johann Kaspar  
Ferdinand Fischer*

7

13

17

21

25

29

33

## Marche

## Air des Combattans

# Rigaudon

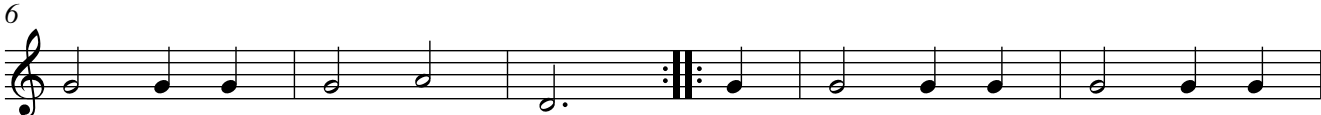

# Menuet

## Chaconne

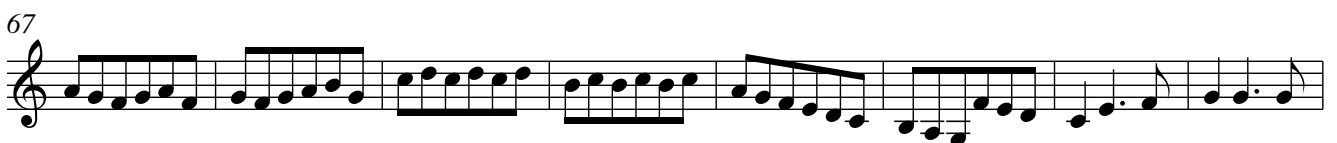

75

83

89

95

102

110

118

124

129

137

# LE JOURNAL DU PRINTEMPS

Quinte (Viola tenore)

## Suite 1 Ouverture

*Johann Kaspar  
Ferdinand Fischer*

8

7

8

13

8

17

8

21

8

25

8

29

8

33

8

## Marche

## Air des Combattans

# Rigaudon

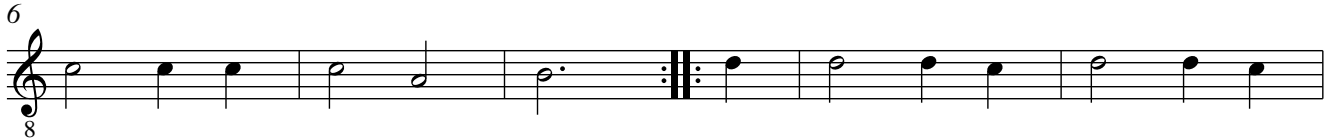

# Menuet

## Chaconne

77

83

89

95

110

118

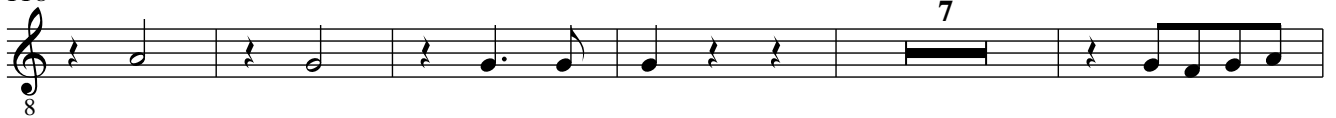

130

137

# LE JOURNAL DU PRINTEMPS

Cembalo/ Organo

## Suite 1 Ouverture

*Johann Kaspar  
Ferdinand Fischer*

22

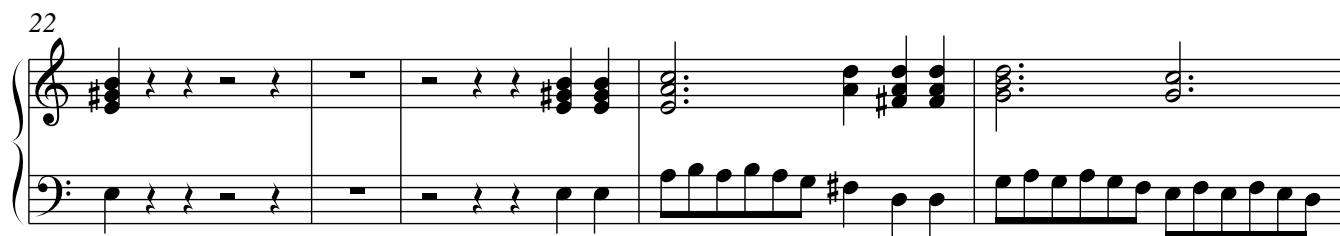

27

32

## Marche

6

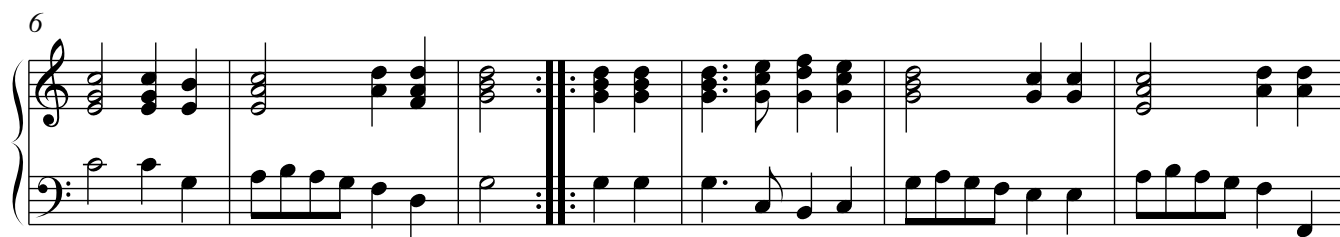

12

## Air des Combattans

Vite

37

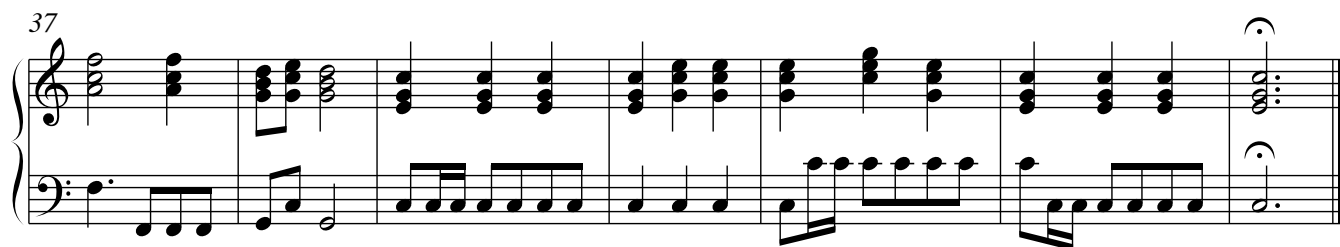

### Rigaudon

8

### Menuet

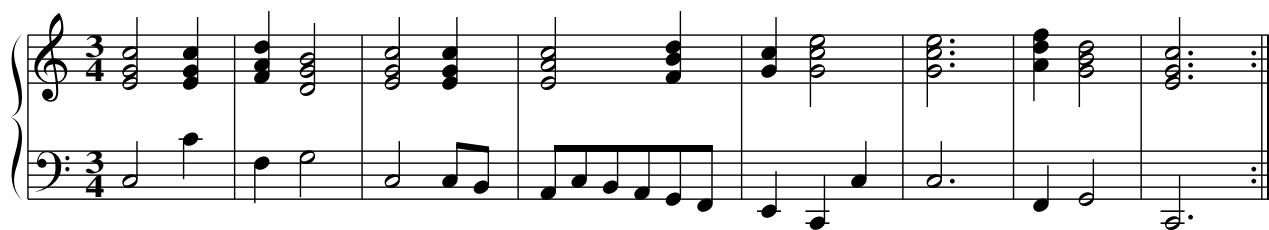

9

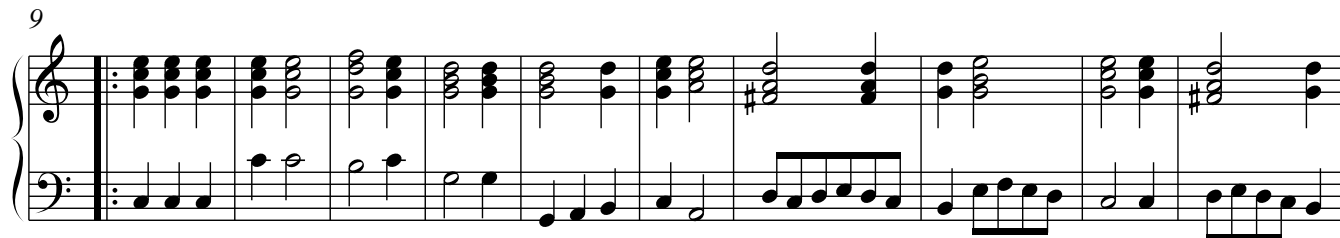

19

Cembalo/ Organo  
Chaconne

Measures 9-17 of the Chaconne. The right hand continues with the chordal pattern, and the left hand maintains the bass line.

Measures 33-39 of the Chaconne. The right hand continues with the chordal pattern, and the left hand maintains the bass line.

Measures 73-80 of the Chaconne. The right hand continues with the chordal pattern, and the left hand maintains the bass line.

83

89

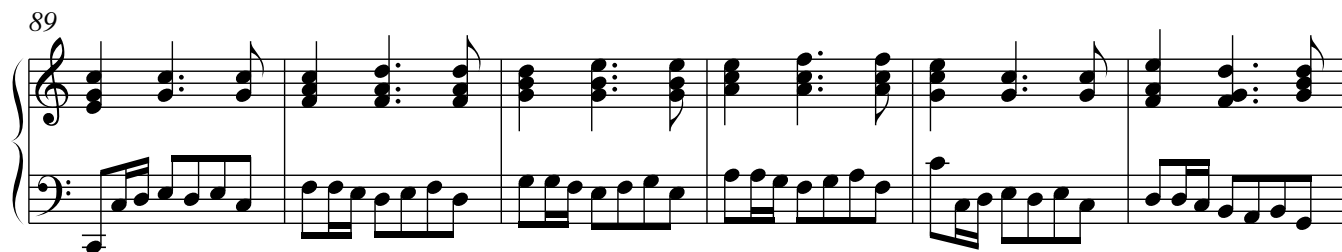

95

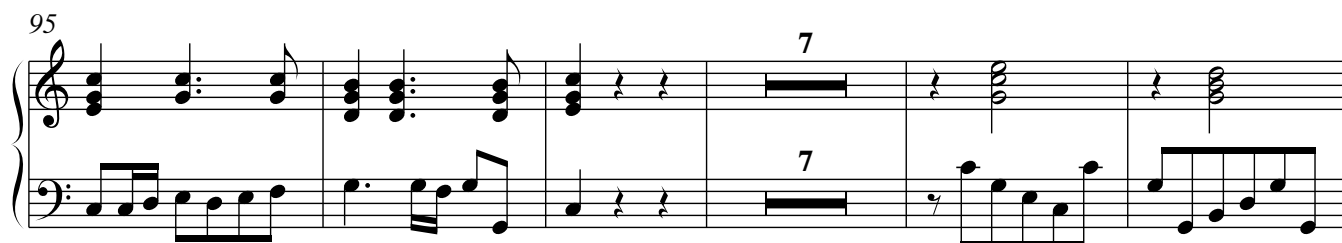

107

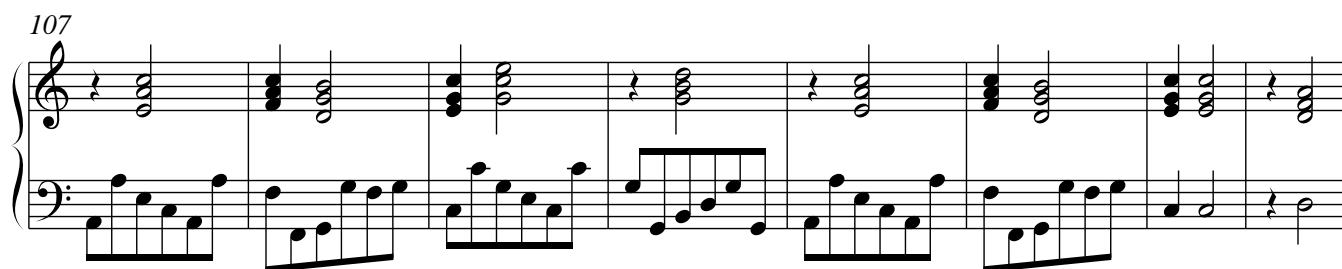

115

129

137

