

# Suite 6

## Ouverture

*Johann Kaspar  
Ferdinand Fischer*

# Brandle

# Amener

# Gavotte

## Courante

## Sarabande

## Bourrée

## Menuet

# Suite 6

## Ouverture

*Johann Kaspar  
Ferdinand Fischer*

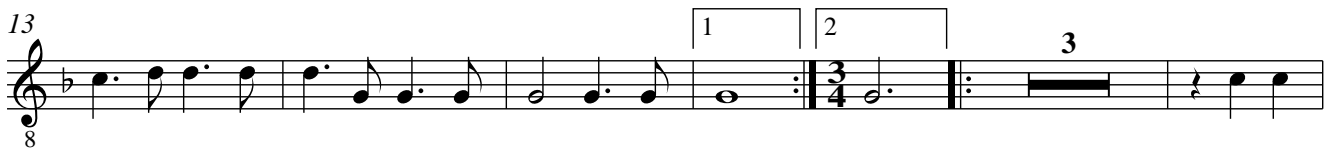
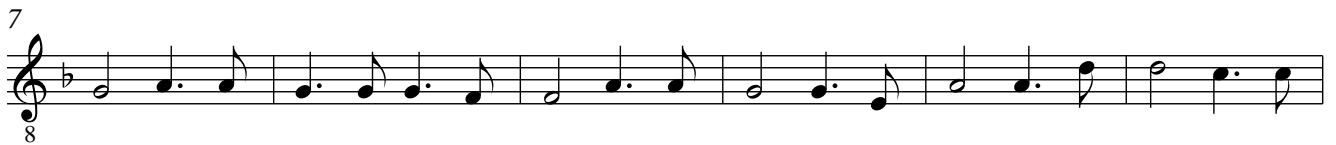

# Brandle

# Amener

# Gavotte

## Courante

## Sarabande

## Bourrée

## Menuet

# Suite 6

## Ouverture

*Johann Kaspar  
Ferdinand Fischer*

Measures 1-6 of the Overture. The piece is in 2/2 time and F major. The right hand features a series of chords and dyads, while the left hand has a simple bass line.

34

40

45

50

55

62

## Brandle

## Amener

## Gavotte

## Courante

## Sarabande

# Bourrée

5

11

# Menuet

9
