

Requiem "Introitus"

W. A. Mozart
K 626

Adagio / Requiem

Measures 1-5. Dynamics: *p*, *sim.*

Measures 10-14.

Measures 20-24.

Measures 25-28. Marking **C**.

Measures 37-41. Marking **E**.

Measures 42-44.

49 **Allegro / Kyrie** Vln. 2

2. Dies Irae

W. A. Mozart

Allegro Assai

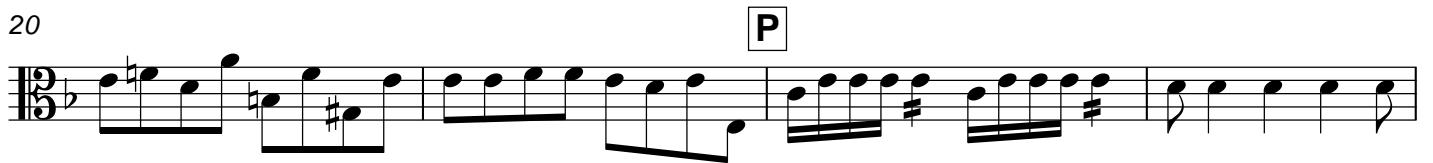

46

S

51

56

T

60

64

3. Tuba Mirum

W. A. Mozart

Andante

Tbn. Solo

9

16

23

28

33

38

43

49

56

4. Rex tremendae

W. A. Mozart

Grave

4

6

U

9

12

V

15

18

W

21

5. Recordare

W. A. Mozart

6 *tr* *tr* *tr* *tr*

12 **E** *p*

20 **F** *mf*

25 **G**

31 *mf*

37 **H** *p*

42

46 **I** *mf*

51 **K** *mf* *p*

56

61 **L**

66

72 **M**

78

84 **N**

92

103

109

117

124

127

6. Confutatis

W. A. Mozart

Andante

4 *f*

7 **A** 2 *f*

11 **B** *sim.*

13

15 *p*

17 **C** 7

26 **D**

29 **E**

31

34 **F**

37 *attacca*

Viola

7. Lacrymosa

W. A. Mozart

Larghetto

4

p

8

12

cresc. *f*

16

p *f* **G**

20

24

p **H**

28

32

f **I**

36

40

p

8. Domine Jesu

W. A. Mozart

Andante

1
p \curvearrowright f p

5 **K**
f p

9
f p

13 **L**
f p

17
f p f

20 **M**
f p

23
f p

26 **N**
f p

29
f p

33
f p

37
f p

Viola

42

O

46

50

P

54

Q

58

61

R

65

S

70

T

74

9. Hostias

W. A. Mozart

Larghetto

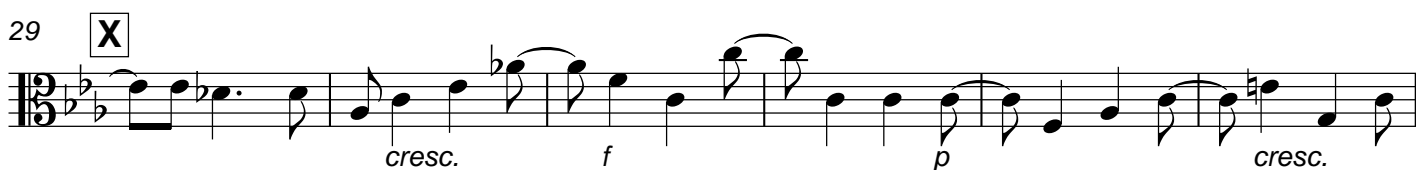

55 Andante

58

61

A

65

B

69

72

C

76

D

81

E

85

Viola

10. Sanctus

W. A. Mozart

Adagio

1

4

6 **F**

9

11 **Allegro**

19

25 **G**

32

36

11. Benedictus

W. A. Mozart

Andante

6 **R**

12

18 **S**

25 **T**

32 **U**

37 **V**

43 **W**

48

53 **Allegro**

60

68 **X**

12. Agnus Dei

W. A. Mozart

Larghetto

mf p mf p mf p mf p mf p mf p ff

9 **I**

p assai

17 **J**

mf p mf p sim. ff

25 **K**

p

33 **L**

f

42 **M**

p assai cresc.

50 **Adagio**

f p

55

59 **N**

f

63

p

67 **O**

f

71

76 **Q**

81 **Allegro**
4

90

95

101 **T**

106 **U**

111

116

121 **X**

126 **Y**
