

(Dessus)

## Ouverture V

Johann Caspar Ferdinand Fischer

(1656–1746)

5

9

13

17

21

24

28

31

34

39

## Entrée

Fischer – Le journal de printemps – Ouverture V – (Dessus)

## Chaconne

36

*p* *f*

43

*p* *f*

49

56

63

### Traquenard

5

9

13

### Menuet

6

12

18

(Haute Contre)

## Ouverture V

Johann Caspar Ferdinand Fischer  
(1656–1746)

## Entrée

*Fischer – Le journal de printemps – Ouverture V – (Haute Contre)*

## Chaconne

37

43

49

56

63

### Traquenard

5

9

13

### Menuet

7

13

19

(Taille)

## Ouverture V

Johann Caspar Ferdinand Fischer  
(1656–1746)

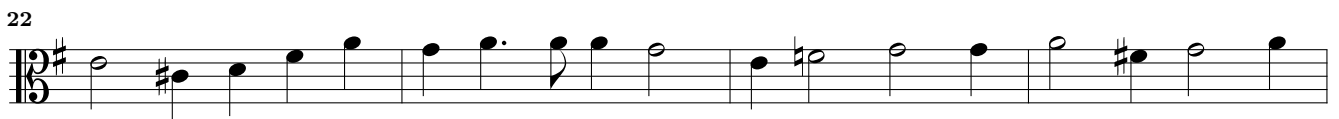

## Entrée

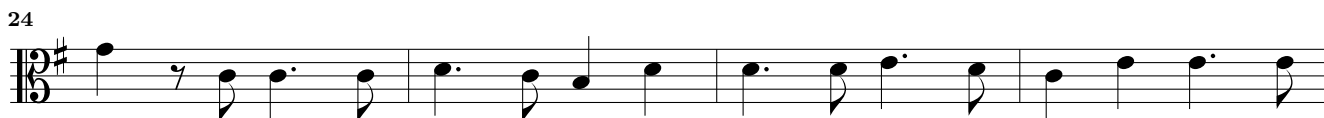
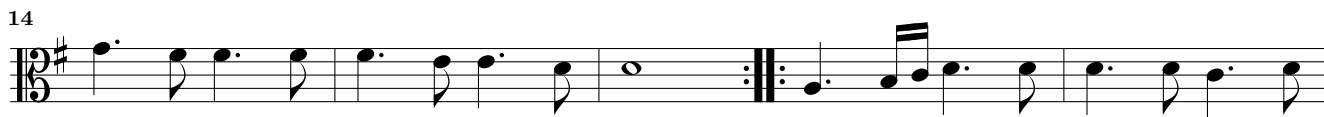

## Chaconne

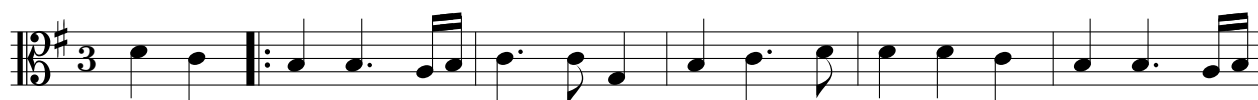

38

44

50

57

63

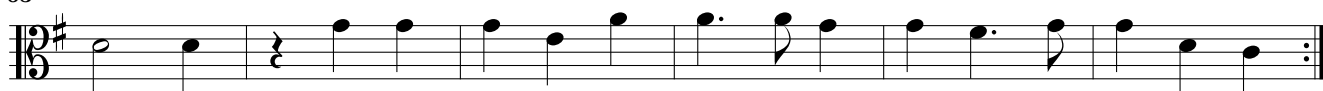

### Traquenard

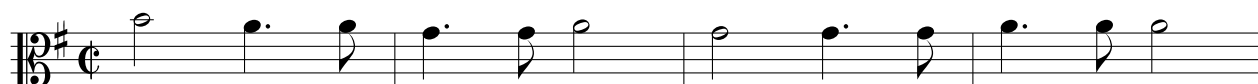

5

9

13

### Menuet

7

13

19

(Quinte)

## Ouverture V

Johann Caspar Ferdinand Fischer  
(1656–1746)

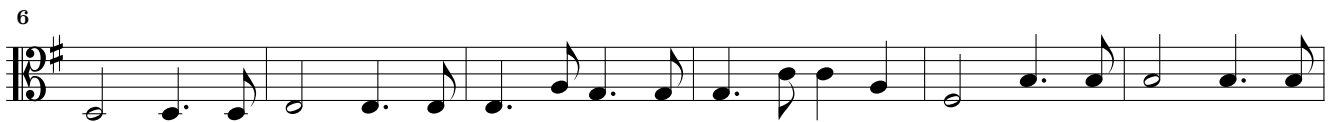

## Entrée

6

10

14

19

24

28

## Chaconne

6

12

18

24

31

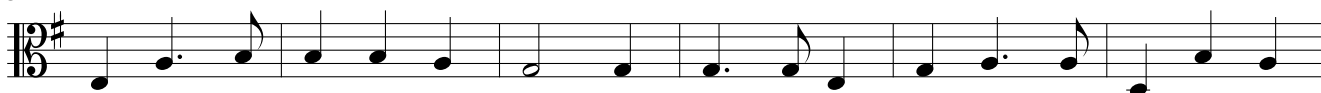

37

43

49

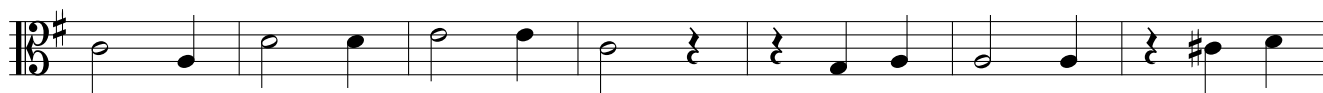

56

63

### Traquenard

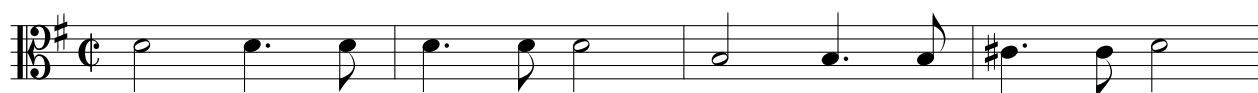

5

9

13

### Menuet

7

13

19

(Basso Continuo)

## Ouverture V

Johann Caspar Ferdinand Fischer  
(1656–1746)

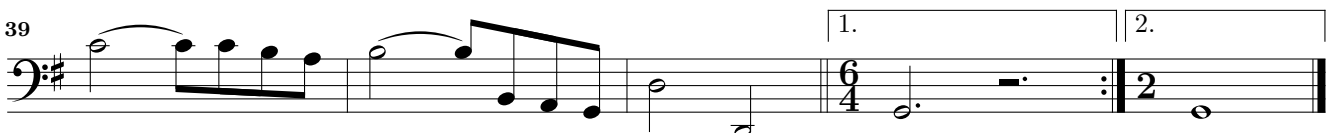
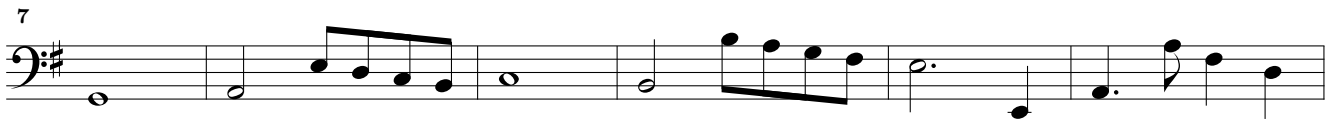

## Entrée

5

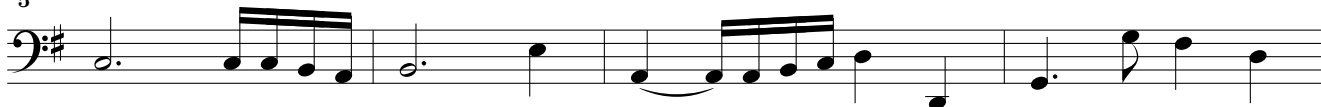

9

13

17

22

27

## Chaconne

7

Fin

13

19

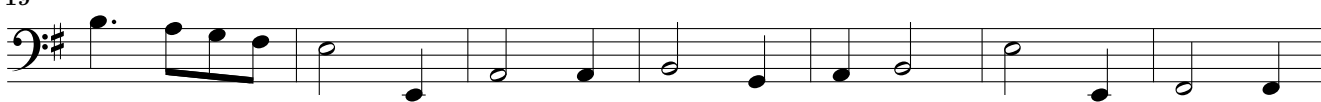

26

32

39

